

# Paschal Troparion

Greek Melody

CHRIST IS RI--SEN FROM THE DEAD TRAMP--LING DOWN

DEATH BY DEATH AND UP--ON THOSE IN THE TOMBS

BE--STOW--ING LIFE.

*Posted with the permission of Saint Vladimir's Seminary. Permission to duplicate for liturgical use only. All other rights reserved.*

# Paschal Troparion

Romanian

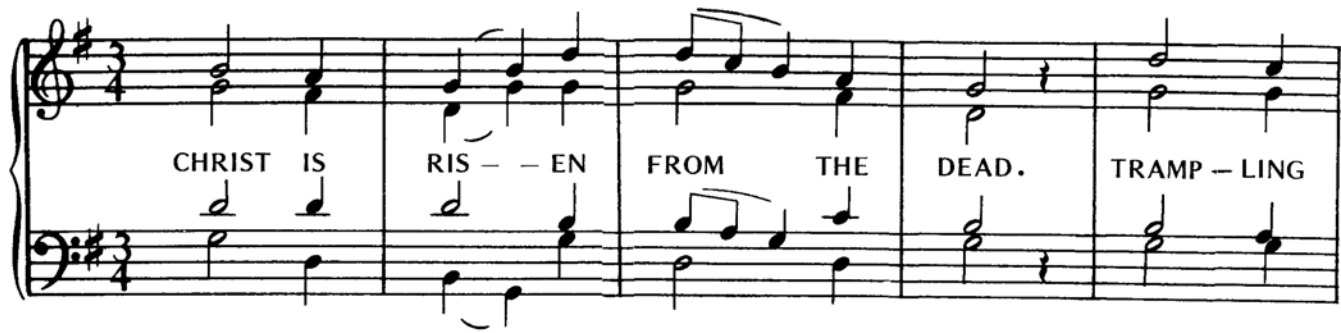

*Posted with the permission of Saint Vladimir's Seminary. Permission to duplicate for liturgical use only. All other rights reserved.*

## FROM PASCHA to ASCENSION

*Psalms 67:27*

### The Entrance Hymn

Adapted by Michael G. Farrow from the  
music of Archpriest Dmitri V. Razumovsky  
(1818–1889)

Soprano  
Alto

In the gath-'ring plac - es bless ye God the Lord from the springs of

Tenor  
Bass

Is - ra-el! O Son of God, Who art ris - en

from the dead, save us who sing un - to Thee: Al - le -

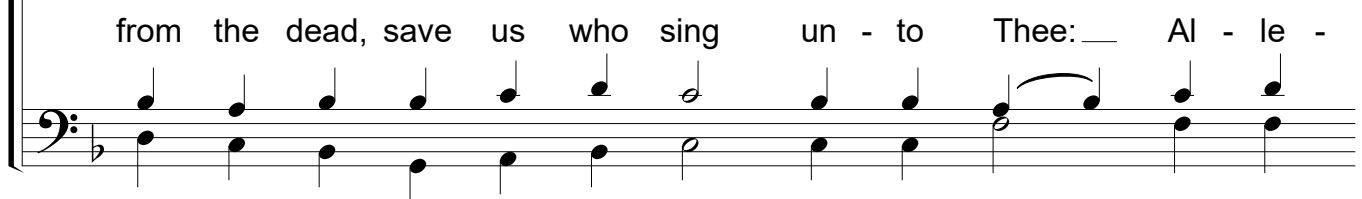

lu - ia, al - le - lu - ia, al - le - lu - ia!

# The Kontakion

Tone 8

Obikhod  
N. Bakhmetev

THOU DIDST DES - CEND IN -- TO THE TOMB, O IM - MOR -- TAL. THOU DIDST

DES - TROY THE POW'R OF DEATH. IN VIC - TO - RY DIDST THOU A - RISE,

O CHRIST GOD, PRO - CLAIM - ING RE - JOICE TO THE MYRRH - BEAR - ING

WOM - EN, GRANT - ING PEACE TO THINE A -- POS - TLES, AND BESTOWING RES -

-URRECTION ON THE FAL -- LEN.

*Posted with the permission of Saint Vladimir's Seminary. Permission to duplicate for liturgical use only. All other rights reserved.*

# THE ANGEL CRIED

Refrain

M. Balakirev

THE AN - - - - - GEL CRIED TO THE LA - - - - - DY

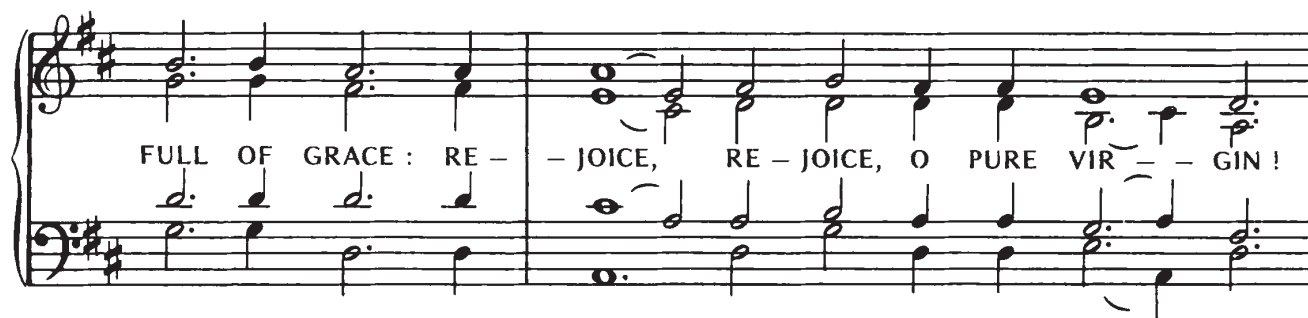

FULL OF GRACE : RE - - JOICE, RE - JOICE, O PURE VIR - - - - - GIN !

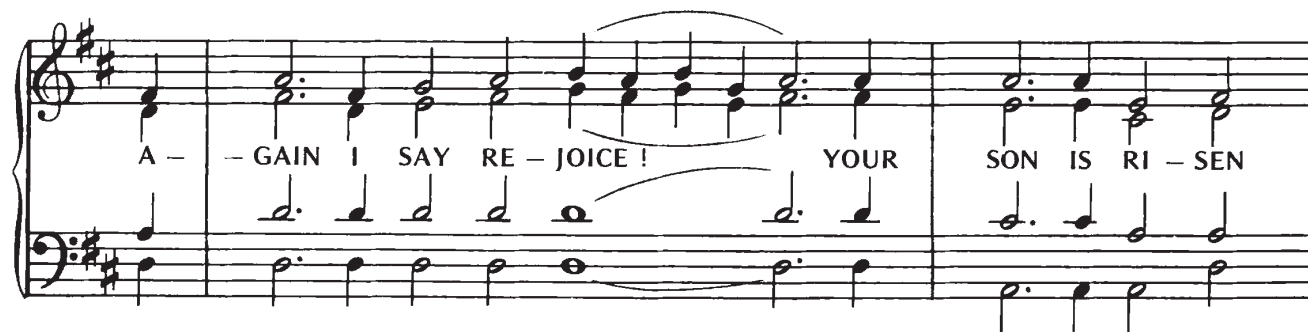

A - - - - - GAIN I SAY RE - JOICE ! YOUR SON IS RI - SEN

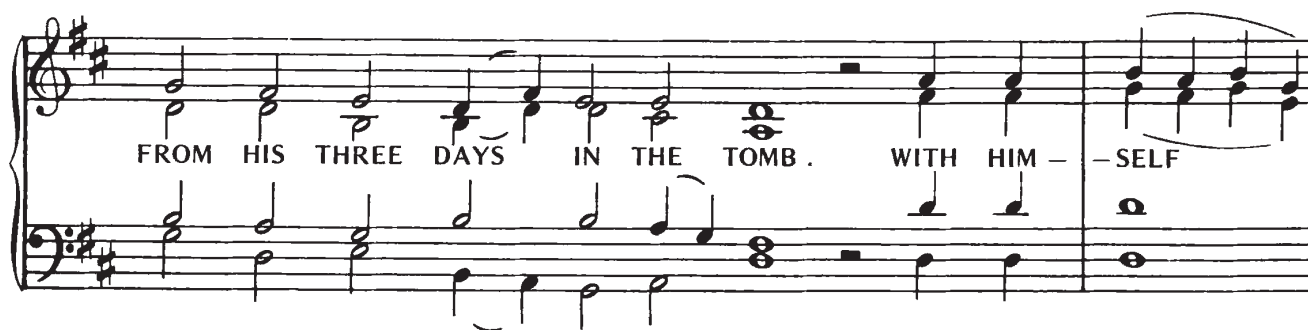

FROM HIS THREE DAYS IN THE TOMB . WITH HIM - - - - - SELF

HE HAS RAISED ALL THE DEAD . RE - - JOICE , RE - JOICE , O YE

Heirmos

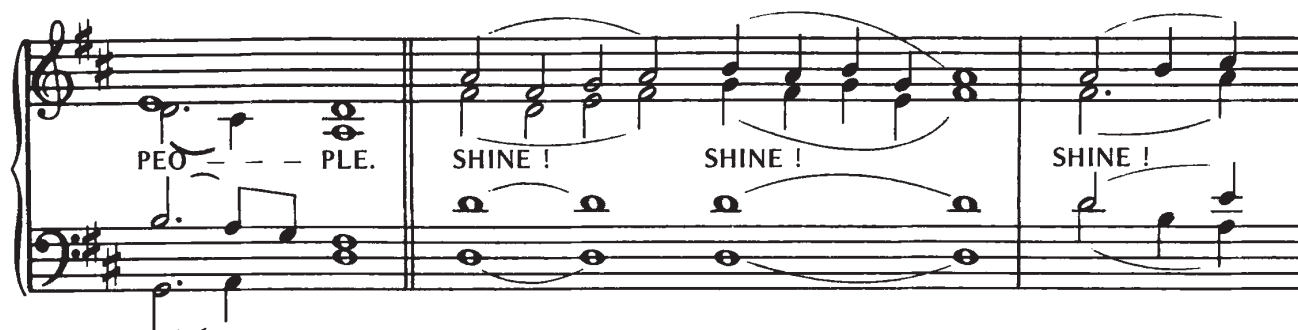

PEO - - - PLE. SHINE ! SHINE ! SHINE !

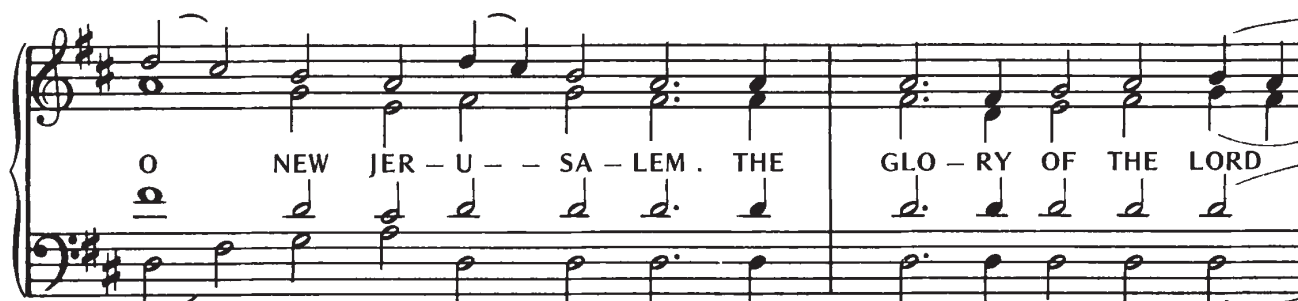

O NEW JER - U - - SA - LEM . THE GLO - RY OF THE LORD

HAS SHONE ON YOU. EX - - ULT NOW,

EX - ULT AND BE GLAD , O ZI - - - ON . BE

© 2023 SVS Press. Non-transferrable permission granted to copy for All Saints Orthodox Church.  
All other rights reserved. It is illegal to remove this notice.

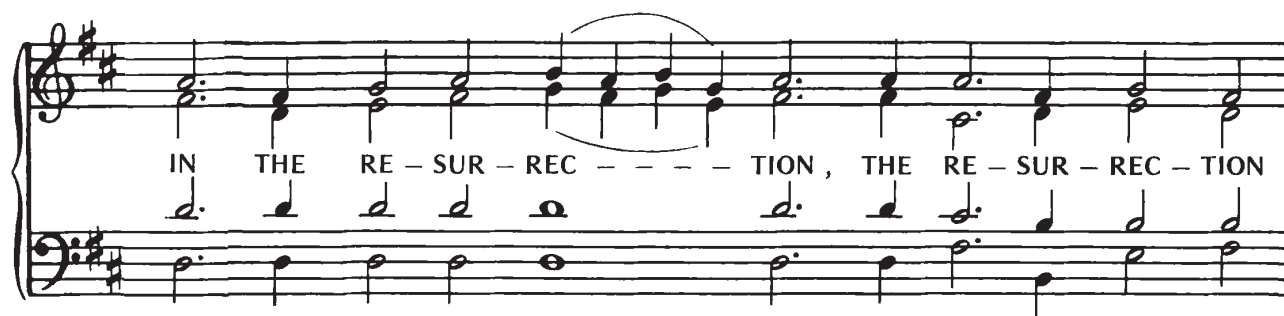

IN THE RE - SUR - REC - - - TION , THE RE - SUR - REC - TION

OF YOUR SON .

*Paschal Troparion  
(three times)*

# The Communion Hymn

Serbian Melody  
Kovalevsky-Zhavoronkov

RE - CEIVE THE BO - DY

OF CHRIST; TASTE THE FOUN -

TAIN OF IM - MOR - TA - LI

TY. AL - LE - LU - I - A, AL - LE

LU - I - A, AL - LE - LU - I - A.

# Paschal Troparion Christ is Risen No. 4A

Roumanian

A. Podoleanu

**Allegretto**

Soprano

Alto

Tenor

Bass

Chris - tos Christ a is in - vee - aht from deen the

mwa - tix

mortz cu mor - tia pe mor - te cul - cund she  
dead tram - pling down death by death

che - lor deen mor - mun In the toor vee -  
And up - on those In the tombs

ah - tzu da - roo - ihn doo - leh.  
Be - show - ing Life!

ihn - doo - leh

# Christ Is Risen

(the Troparion of Pascha)

Vladimir Morosan (b. 1951)  
*In an American Folk Style*

1. Not too fast, ♩ = c. 88

Soprano  
Alto

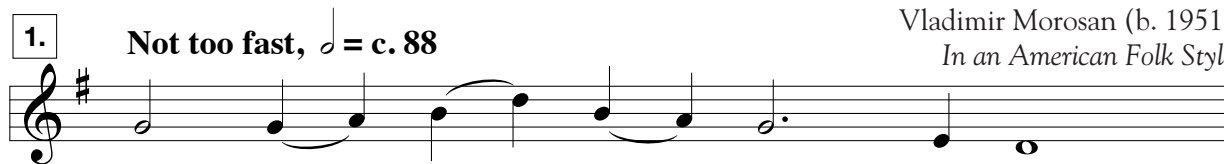

Christ is ris - en from the dead,

tram - pling down death by death, and up - on those

in the tombs be - stow - ing life.

2.

Soprano  
Alto

Christ is ris - en from the dead,

Tenor  
Bass

Christ is ris - en from the dead,

tram - pling down death by death, and up - on those

in the tombs be - stow - ing life.

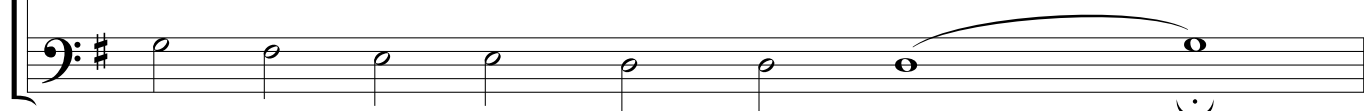

3.

Christ is ris - en from the dead,

tram - pling down death by death, and up - on those

in the tombs be - stow - ing life.

Pascha 2013

### ABOUT THIS COMPOSITION

Father Jon Braun's journey from the Campus Crusade for Christ to the priesthood in the Orthodox Church has been marked by the quest for suitable music in worship. This missionary-minded pastor would exhort church musicians: "Give us music we can pray to!" with the added implication that some styles of music might be better suited for Orthodox worship in America than others. When the present setting of the Paschal Troparion took shape in this composer's mind, based on a pentatonic scale reminiscent of Appalachian folk songs and incorporating the open sonorities of shape-note singing, Father Jon immediately came to mind as the perfect recipient of the dedication. Indeed, a stylistic blending of musical elements that are recognizably "national" and at the same time exhibit tangible "folk" elements resonates in people's hearts in a manner that is entirely appropriate (and traditional) for Orthodox Christian worship.

—Vladimir Morosan

# Paschal Troparion

Romanian

*Posted with the permission of Saint Vladimir's Seminary. Permission to duplicate for liturgical use only. All other rights reserved.*

*After the Dismissal, as the priest is blessing everyone with the Paschal candle:*

**PRIEST:** Christ is risen from the dead, trampling down death by death, and upon those in the tombs, bestowing life!

**CHOIR:** Christ is risen from the dead, trampling down death by death, and upon those in the tombs, bestowing life! *(twice)*

And unto us He has given eternal life; let us worship His resurrection on the third day.

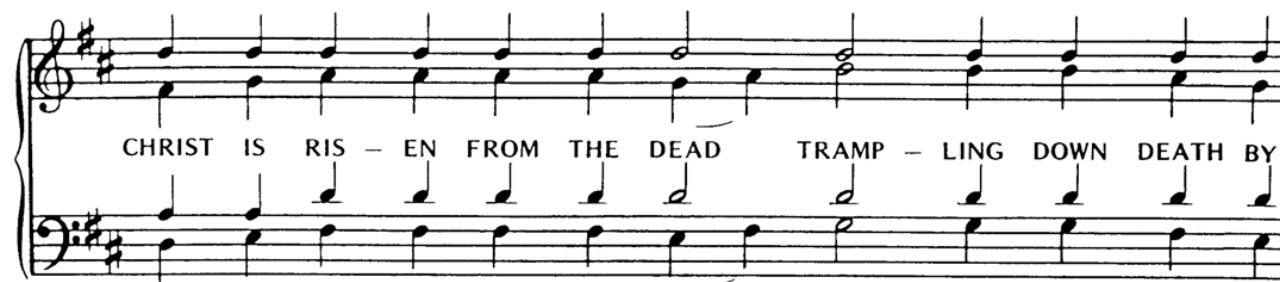
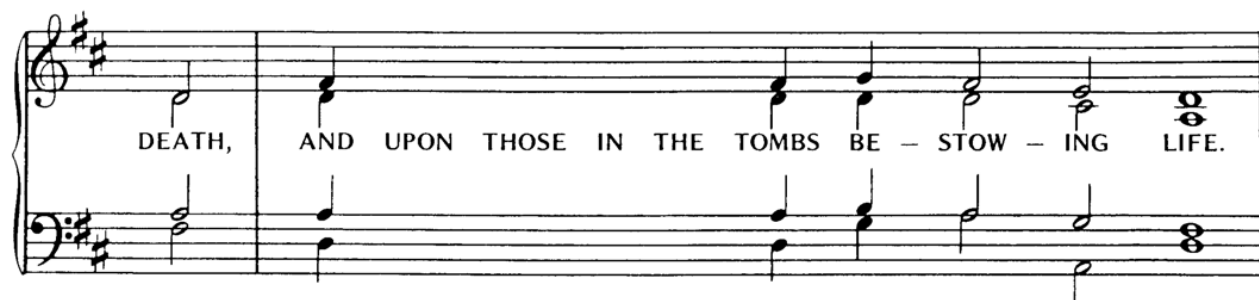
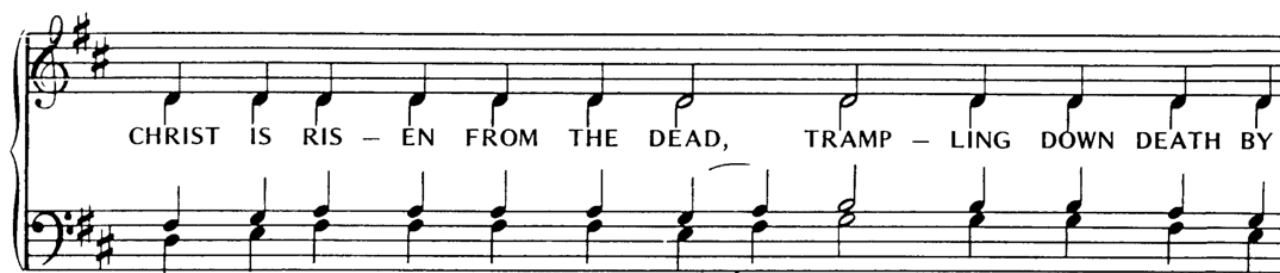

And unto us... (next page)

AND UN - TO US HE HAS GIV - EN E - TER - NAL LIFE. LET US

WOR - SHIP HIS RES - UR - REC - TION ON THE THIRD DAY.
