

Paschal Troparion

Greek Melody

CHRIST IS RI--SEN FROM THE DEAD TRAMP--LING DOWN

DEATH BY DEATH AND UP--ON THOSE IN THE TOMBS

BE--STOW--ING LIFE.

Posted with the permission of Saint Vladimir's Seminary. Permission to duplicate for liturgical use only. All other rights reserved.

Paschal Troparion

Romanian

CHRIST IS RIS -- EN FROM THE DEAD. TRAMP -- LING

DOWN DEATH BY DEATH AND UP -- ON THOSE IN THE

TOMBS BE -- STOW -- -- ING LIFE .

Posted with the permission of Saint Vladimir's Seminary. Permission to duplicate for liturgical use only. All other rights reserved.

FROM PASCHA to ASCENSION

Psalm 67:27

The Entrance Hymn

Adapted by Michael G. Farrow from the
music of Archpriest Dmitri V. Razumovsky
(1818–1889)

Soprano
Alto

In the gath-'ring plac - es bless ye God the Lord from the springs of

Tenor
Bass

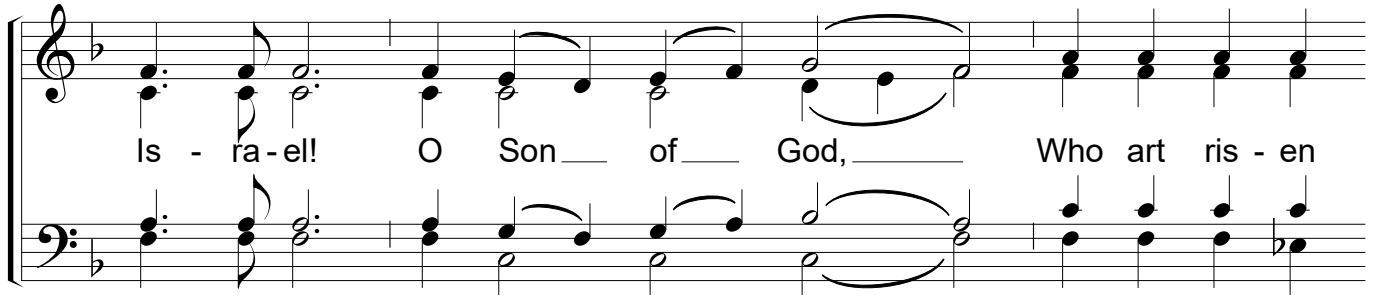

Is - ra - el! O Son of God, Who art ris - en

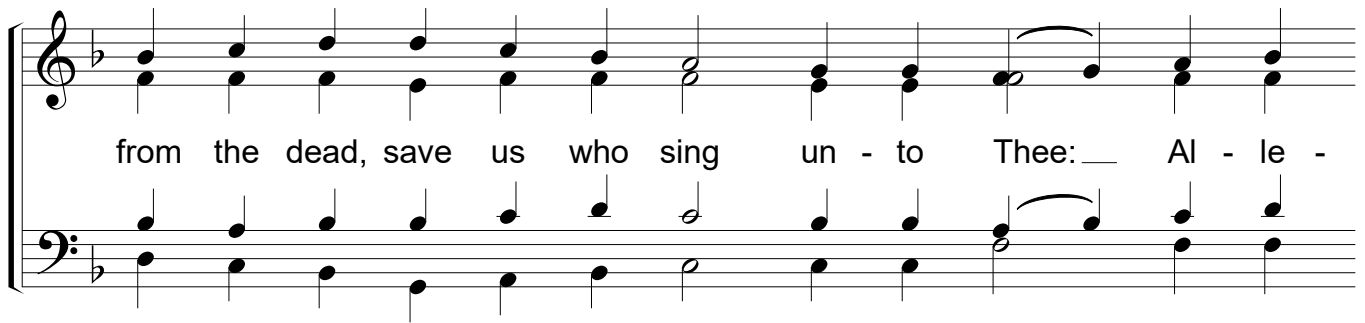

from the dead, save us who sing un - to Thee: Al - le -

lu - ia, al - le - lu - ia, al - le - lu - ia!

Troparion for Mid-Pentecost

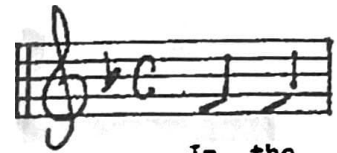

In the

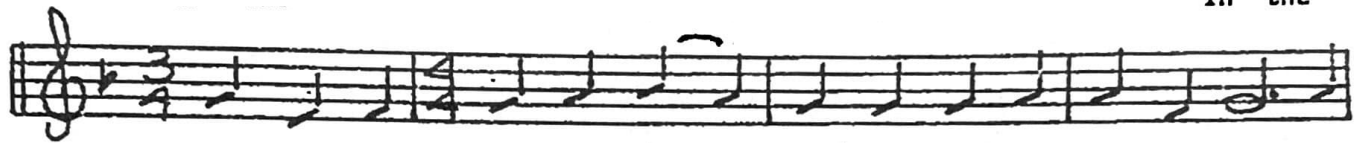

midst of this feast O Sa - viour give thou my thirst-y soul to

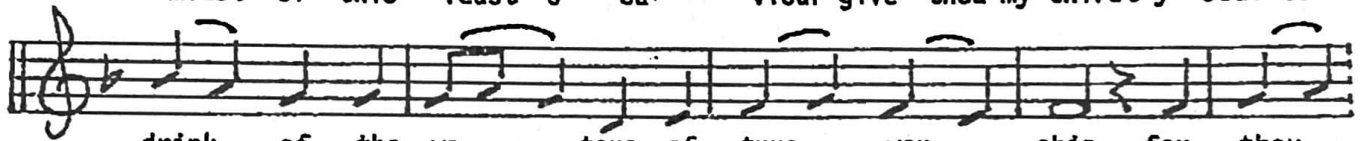

drink of the wa - ters of true wor - ship for thou

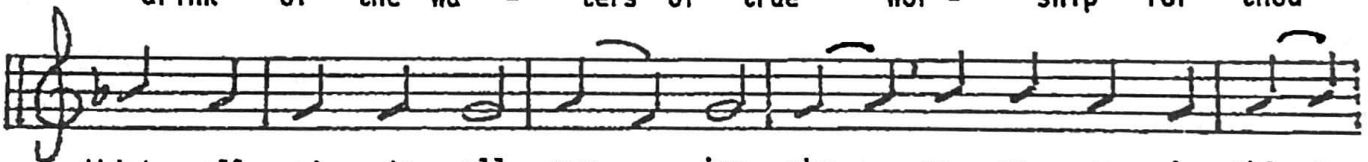

didst call out to all say - ing who - so - ev - er is thirst -

y let him come to me and drink where - fore O

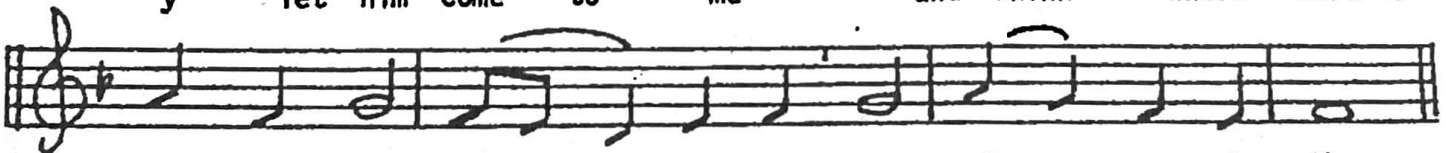

Christ our God foun - tain of life glo - ry to thee.

The Kontakion

Tone 8

Obikhod
N. Bakhmetev

THOU DIDST DES - CEND IN -- TO THE TOMB, O IM - MOR -- TAL. THOU DIDST

DES - TROY THE POW'R OF DEATH. IN VIC - TO - RY DIDST THOU A - RISE,

O CHRIST GOD, PRO - CLAIM - ING RE - JOICE TO THE MYRRH - BEAR - ING

WOM - EN, GRANT - ING PEACE TO THINE A -- POS - TLES, AND BESTOWING RES -

- URRECTION ON THE FAL -- LEN.

Posted with the permission of Saint Vladimir's Seminary. Permission to duplicate for liturgical use only. All other rights reserved.

THE ANGEL CRIED

Refrain

M. Balakirev

THE AN - - - - - GEL CRIED TO THE LA - - - - - DY

FULL OF GRACE : RE - - JOICE, RE - JOICE, O PURE VIR - - - GIN !

A - - GAIN I SAY RE - JOICE ! YOUR SON IS RI - SEN

FROM HIS THREE DAYS IN THE TOMB . WITH HIM - - SELF

HE HAS RAISED ALL THE DEAD . RE - JOICE , RE - JOICE , O YE

Heirmos

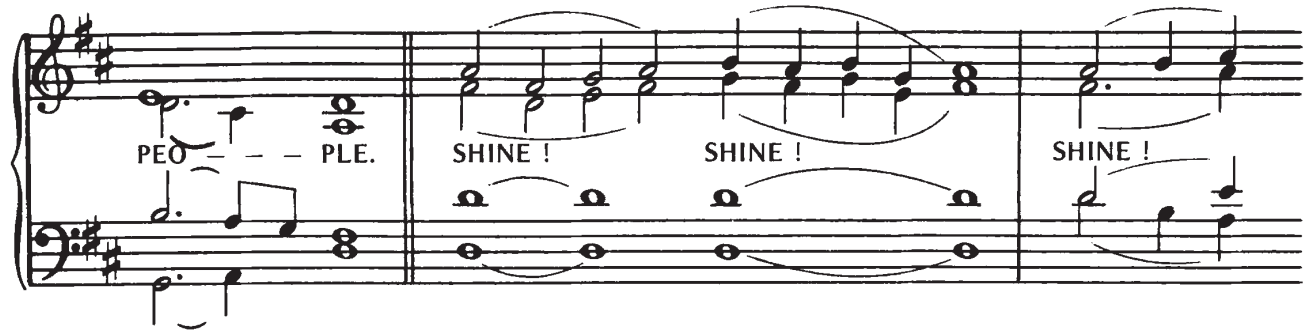

PEO...PLE. SHINE! SHINE! SHINE!

O NEW JER - U - - SA - LEM . THE GLO - RY OF THE LORD

HAS SHONE ON YOU. EX - - ULT NOW,

EX - ULT AND BE GLAD , O ZI - - - ON . BE

RA - - - DI - ANT , O PURE THE - O - TO - - - KOS ,

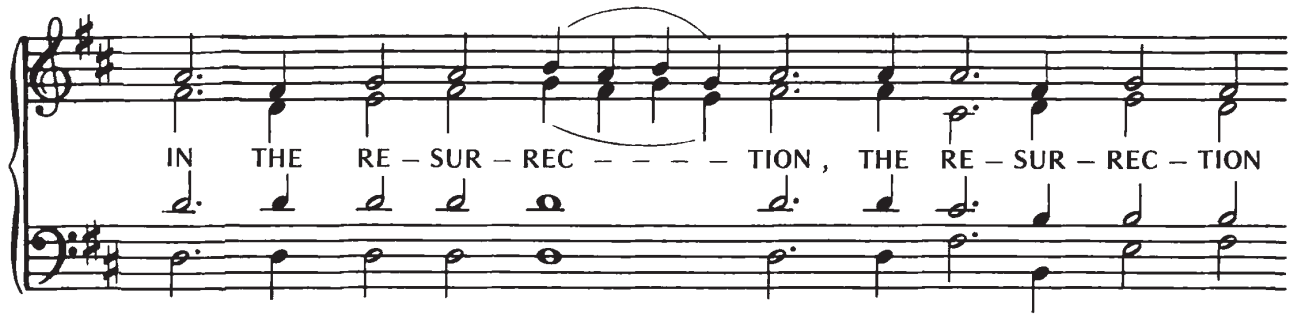

IN THE RE - SUR - REC - - - TION , THE RE - SUR - REC - TION

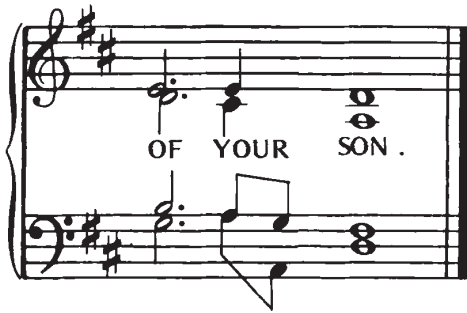

OF YOUR SON .

The musical score continues from the previous system, showing the final notes for 'OF YOUR SON'. It ends with a double bar line.

*Paschal Troparion
(three times)*

The Communion Hymn

Serbian Melody
Kovalevsky-Zhavoronkov

RE - CEIVE THE BO - DY

OF CHRIST; TASTE THE FOUR -

TAIN OF IM - MOR - TA - LI

TY. AL - LE - LU - I - A, AL - LE

LU - I - A, AL - LE - LU - I - A.

Paschal Troparion

Romanian

CHRIST IS RI - - - - - SEN FROM THE DEAD,

TRAMP - LING DOWN DEATH BY DEATH AND UP -

The second system continues the melody and accompaniment. The lyrics are: TRAMP - LING DOWN DEATH BY DEATH AND UP - with a long dash under 'TRAMP' and 'UP'.

ON THOSE IN THE TOMBS BE -

The third system continues the melody and accompaniment. The lyrics are: ON THOSE IN THE TOMBS BE - with a long dash under 'BE'.

STOW - - - - - ING LIFE.

The fourth system concludes the piece. The lyrics are: STOW - - - - - ING LIFE. with a long dash under 'STOW' and 'ING'.

Posted with the permission of Saint Vladimir's Seminary. Permission to duplicate for liturgical use only. All other rights reserved.

Paschal Troparion

Greek Melody

CHRIST IS RI--SEN FROM THE DEAD TRAMP--LING DOWN

DEATH BY DEATH AND UP--ON THOSE IN THE TOMBS

BE--STOW--ING LIFE.

Posted with the permission of Saint Vladimir's Seminary. Permission to duplicate for liturgical use only. All other rights reserved.

AND UN - TO US HE HAS GIV - EN E - TER - NAL LIFE. LET US

WOR - SHIP HIS RES - UR - REC - TION ON THE THIRD DAY.
