

Paschal Troparion

Greek Melody

CHRIST IS RI--SEN FROM THE DEAD TRAMP--LING DOWN

DEATH BY DEATH AND UP--ON THOSE IN THE TOMBS

BE--STOW--ING LIFE.

Posted with the permission of Saint Vladimir's Seminary. Permission to duplicate for liturgical use only. All other rights reserved.

Paschal Troparion

Romanian

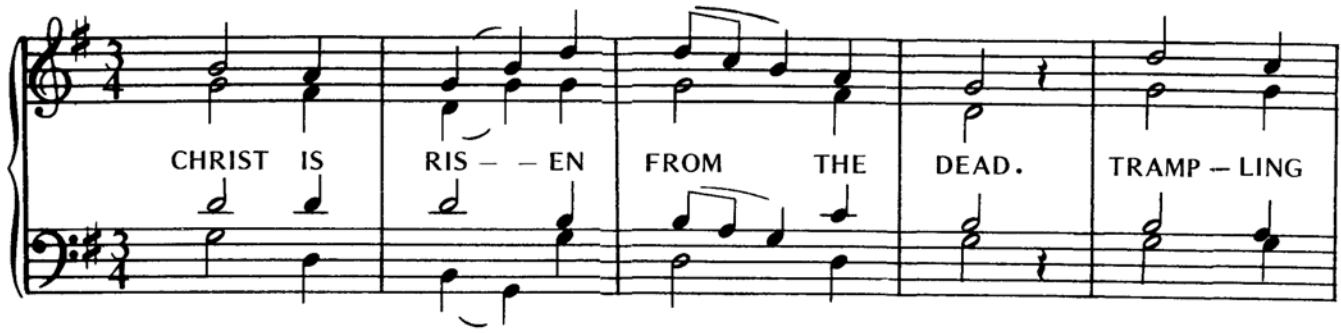

CHRIST IS RIS -- EN FROM THE DEAD. TRAMP -- LING

DOWN DEATH BY DEATH AND UP -- ON THOSE IN THE

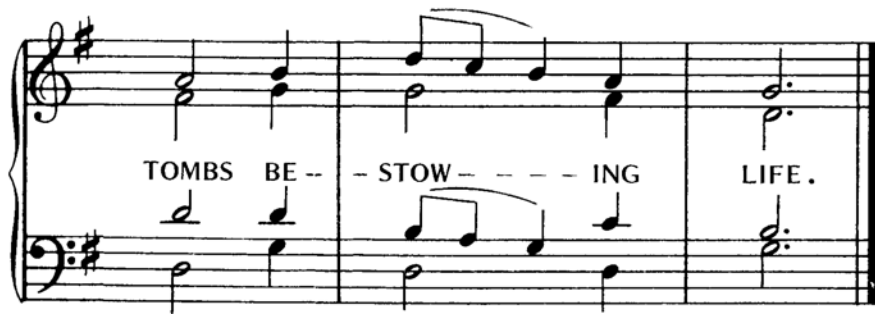

TOMBS BE -- STOW -- -- ING LIFE .

Posted with the permission of Saint Vladimir's Seminary. Permission to duplicate for liturgical use only. All other rights reserved.

FROM PASCHA to ASCENSION

Psalm 67:27

The Entrance Hymn

Adapted by Michael G. Farrow from the
music of Archpriest Dmitri V. Razumovsky
(1818–1889)

Soprano
Alto

In the gath-'ring plac - es bless ye God the Lord from the springs of

Tenor
Bass

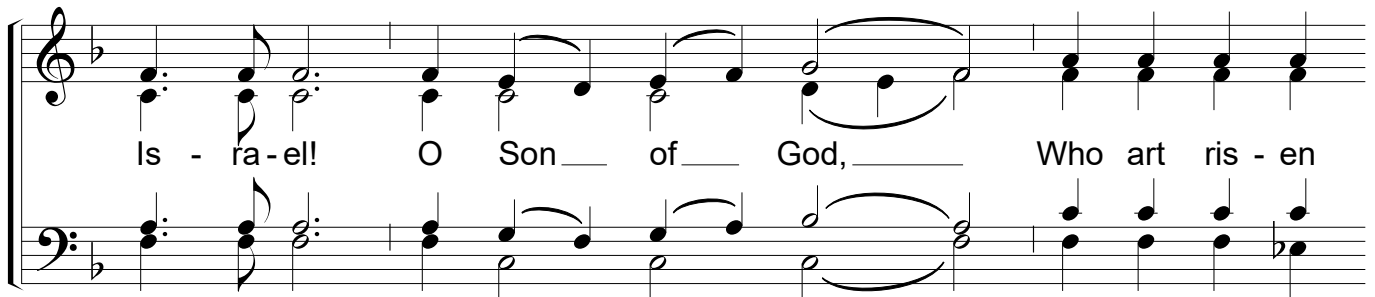

Is - ra - el! O Son of God, Who art ris - en

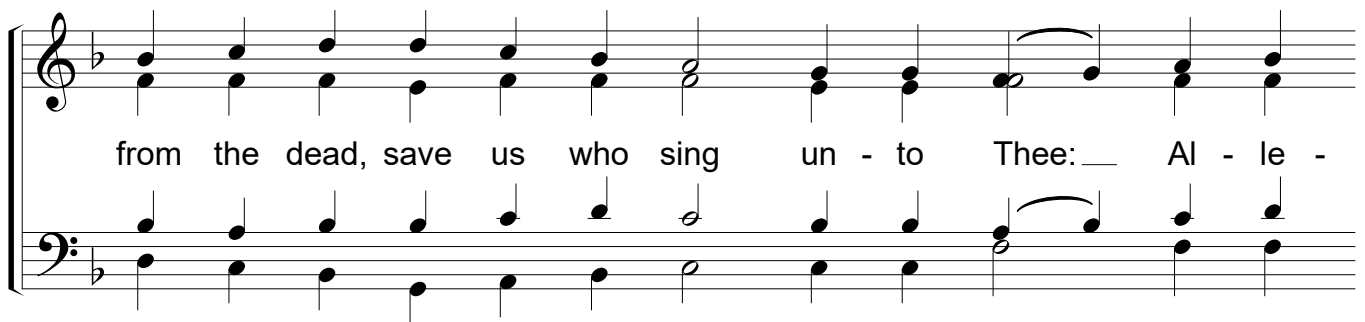

from the dead, save us who sing un - to Thee: Al - le -

lu - ia, al - le - lu - ia, al - le - lu - ia!

Apolytikion of the Resurrection 163

Byzantine Tone 2

Basil Kazan
(1915 - 2001)

When thou didst submit thyself unto
death, O thou deathless and immortal One, then
thou didst destroy hell with thy Godly pow'r, and when
thou didst raise the dead from beneath the earth,
all the pow'r's of heaven did cry aloud unto thee: O
Christ, thou Giver of life, glory to thee.

The Noble Joseph

Bulgarian Melody

THE NO - - - BLE JOS

EPH WHEN HE

HAD TAK - - EN DOWN THY

MOST PURE BOD - - Y FROM

THE TREE WRAPPED IT IN

FINE LIN - - EN AND A - NOINT

ED IT WITH SPIC - ES AND

PLACED IT IN A NEW TOMB.

(cf. p. 272 for Alternate "Glory...")

Chant: But on the third day Thou didst arise, O Lord,
granting to the world Great Mercy.

Choir: "The Angel came..." (music on next page)

THE AN - - GEL CAME TO THE MYRRH - BEAR-ING WOM - -

-EN AT THE TOMB AND SAID: MYRRH

IS FIT - - - TING

FOR THE DEAD, BUT

rit.

CHRIST HAS SHOWN HIM - SELF A

STRANG - - ER TO COR - RUP - TION.

The Kontakion

Tone 8

Obikhod
N. Bakhmetev

THOU DIDST DES - CEND IN -- TO THE TOMB, O IM - MOR -- TAL. THOU DIDST

DES - TROY THE POW'R OF DEATH. IN VIC - TO - RY DIDST THOU A - RISE,

O CHRIST GOD, PRO - CLAIM - ING RE - JOICE TO THE MYRRH - BEAR - ING

WOM - EN, GRANT - ING PEACE TO THINE A -- POS - TLES, AND BESTOWING RES -

- URRECTION ON THE FAL -- LEN.

Posted with the permission of Saint Vladimir's Seminary. Permission to duplicate for liturgical use only. All other rights reserved.

THE ANGEL CRIED

Refrain

M. Balakirev

THE AN - - - - - GEL CRIED TO THE LA - - - - - DY

FULL OF GRACE : RE - - JOICE, RE - JOICE, O PURE VIR - - - - - GIN !

A - - - - - GAIN I SAY RE - JOICE ! YOUR SON IS RI - SEN

FROM HIS THREE DAYS IN THE TOMB . WITH HIM - - - - - SELF

HE HAS RAISED ALL THE DEAD . RE - - JOICE , RE - JOICE , O YE

Heirmos

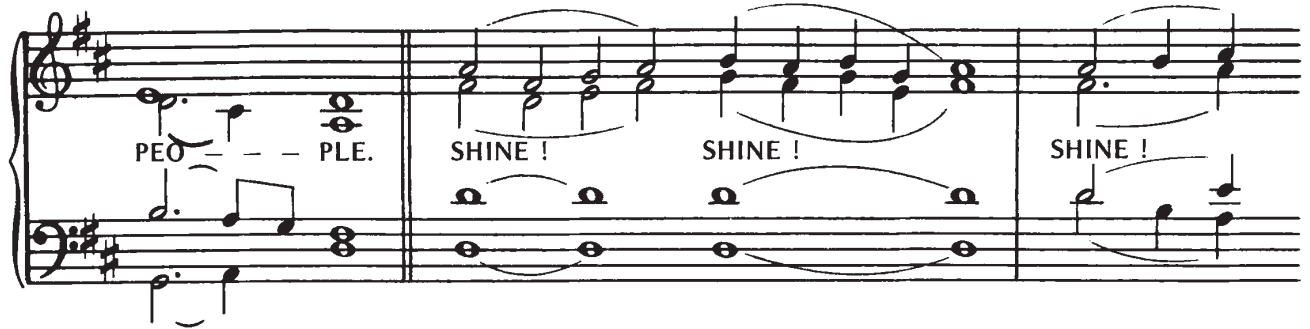

PEO...PLE. SHINE! SHINE! SHINE!

O NEW JER - U - - SA - LEM . THE GLO - RY OF THE LORD

HAS SHONE ON YOU. EX - - ULT NOW,

EX - ULT AND BE GLAD , O ZI - - - ON . BE

RA - - - DI - ANT , O PURE THE - O - TO - - - KOS ,

IN THE RE - SUR - REC - - - TION , THE RE - SUR - REC - TION

OF YOUR SON .

*Paschal Troparion
(three times)*

Verses on
next page

FROM PASCHA TO ASCENSION
Communion Hymn (2B)

Byzantine Chant, Tone 5
Arranged by Frederick Karam (1926-1978)

Slowly.

Soprano
Alto

Re - ceive ye the Bod - y - of

Tenor
Bass

Christ. Taste ye of the Im - mor - tal

Foun - - tain of Life. Al - le - lu

ia, al - le - lu - ia, al - le - lu - ia,

Copyright © 2004, by the Antiochian Orthodox Christian Archdiocese.
Permission granted to copy for liturgical use only.

Verses on
next page

COMMUNION HYMN VERSES

1. Great is the mystery of Thy Resurrection, O Christ! *(from the Pentecostarion)*
2. From the supper the Immortal One willingly comes to the passion. *(Sticheron Idiomelon for Holy Monday)*
3. Then was Hades, who accounted and demanded of souls, embittered at the encounter. *(Catechetical Sermon on the Resurrection of St. John Chrysostom)*
4. Then was Mary, who annointed and worshipped God before the tomb, made glad. *(Based on John 14-18, 20)*
5. Tell Peter and the other apostles that the Immortal One hath risen from the dead. *(Based on Mark 16:7)*

Paschal Troparion Christ is Risen No. 4A

F

Roumanian

A. Podoleanu

Allegretto

Soprano

Alto

Tenor

Bass

Chris - tos Christ a is in - vee - aht from deen the

mwa - tiz

mortz cu mor - tia pe mor - te cul - cund she
dead dead tram - pling down death by death

che - lor deen mor - mun in the toor vee -
And up - on those in the tombs

ah - tzu da - roo - ihn doo - leh.
Be - show - ing Life!

ihn - doo - leh

Christ Is Risen

(the Troparion of Pascha)

Vladimir Morosan (b. 1951)
In an American Folk Style

1. **Not too fast, ♩ = c. 88**

Soprano
Alto

Christ is___ ris - en___ from the dead,

tram - pling down___ death___ by death, and up - on those

in the tombs be - stow - ing___ life._____

2.

Soprano
Alto

Christ is___ ris - en___ from the dead,

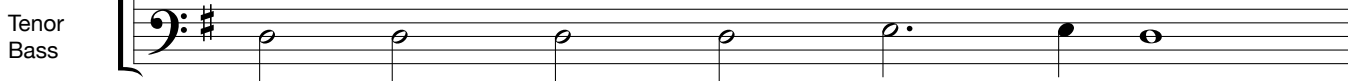

tram - pling down___ death___ by death, and up - on those___

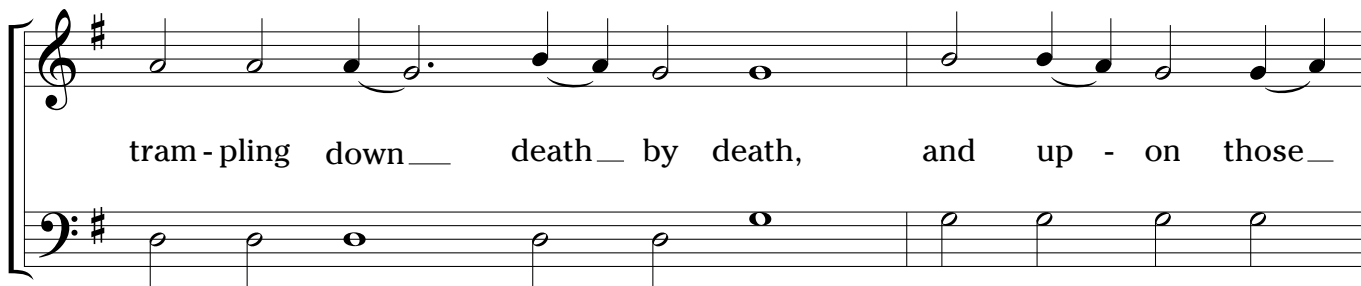

in the tombs be - stow - ing___ life._____

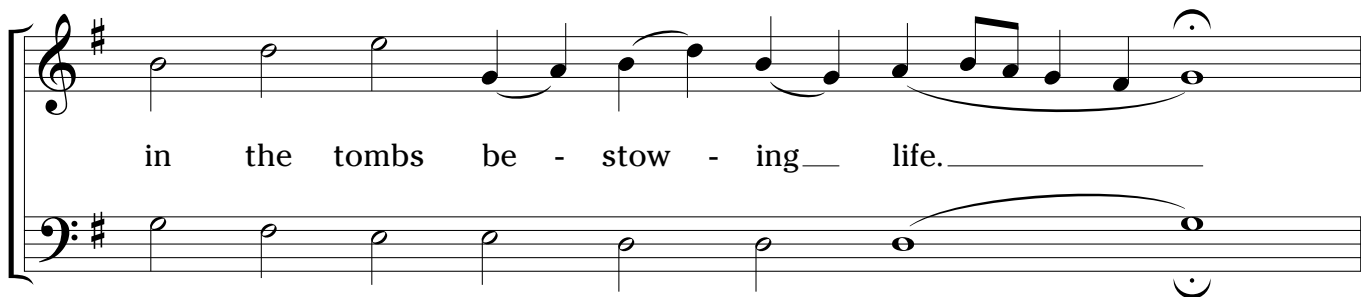

3.

Christ is ris - en from the dead,

tram - pling down death by death, and up - on those

in the tombs be - stow - ing life.

Pascha 2013

ABOUT THIS COMPOSITION

Father Jon Braun's journey from the Campus Crusade for Christ to the priesthood in the Orthodox Church has been marked by the quest for suitable music in worship. This missionary-minded pastor would exhort church musicians: "Give us music we can pray to!" with the added implication that some styles of music might be better suited for Orthodox worship in America than others. When the present setting of the Paschal Troparion took shape in this composer's mind, based on a pentatonic scale reminiscent of Appalachian folk songs and incorporating the open sonorities of shape-note singing, Father Jon immediately came to mind as the perfect recipient of the dedication. Indeed, a stylistic blending of musical elements that are recognizably "national" and at the same time exhibit tangible "folk" elements resonates in people's hearts in a manner that is entirely appropriate (and traditional) for Orthodox Christian worship.

—Vladimir Morosan

Paschal Troparion

Romanian

CHRIST IS RI - - - - - SEN FROM THE DEAD,

TRAMP - LING DOWN DEATH BY DEATH AND UP -

The second system continues the melody and accompaniment. The lyrics are: TRAMP - LING DOWN DEATH BY DEATH AND UP - with a long dash under 'TRAMP' and 'UP'.

ON THOSE IN THE TOMBS BE -

The third system continues the melody and accompaniment. The lyrics are: ON THOSE IN THE TOMBS BE - with a long dash under 'BE'.

STOW - - - - - ING LIFE.

The fourth system concludes the piece. The lyrics are: STOW - - - - - ING LIFE. with a long dash under 'STOW' and 'ING'. The piece ends with a double bar line.

Posted with the permission of Saint Vladimir's Seminary. Permission to duplicate for liturgical use only. All other rights reserved.

Paschal Troparion

Greek Melody

CHRIST IS RI--SEN FROM THE DEAD TRAMP--LING DOWN

DEATH BY DEATH AND UP--ON THOSE IN THE TOMBS

BE--STOW--ING LIFE.

Posted with the permission of Saint Vladimir's Seminary. Permission to duplicate for liturgical use only. All other rights reserved.

AND UN - TO US HE HAS GIV - EN E - TER - NAL LIFE. LET US

WOR - SHIP HIS RES - UR - REC - TION ON THE THIRD DAY.
